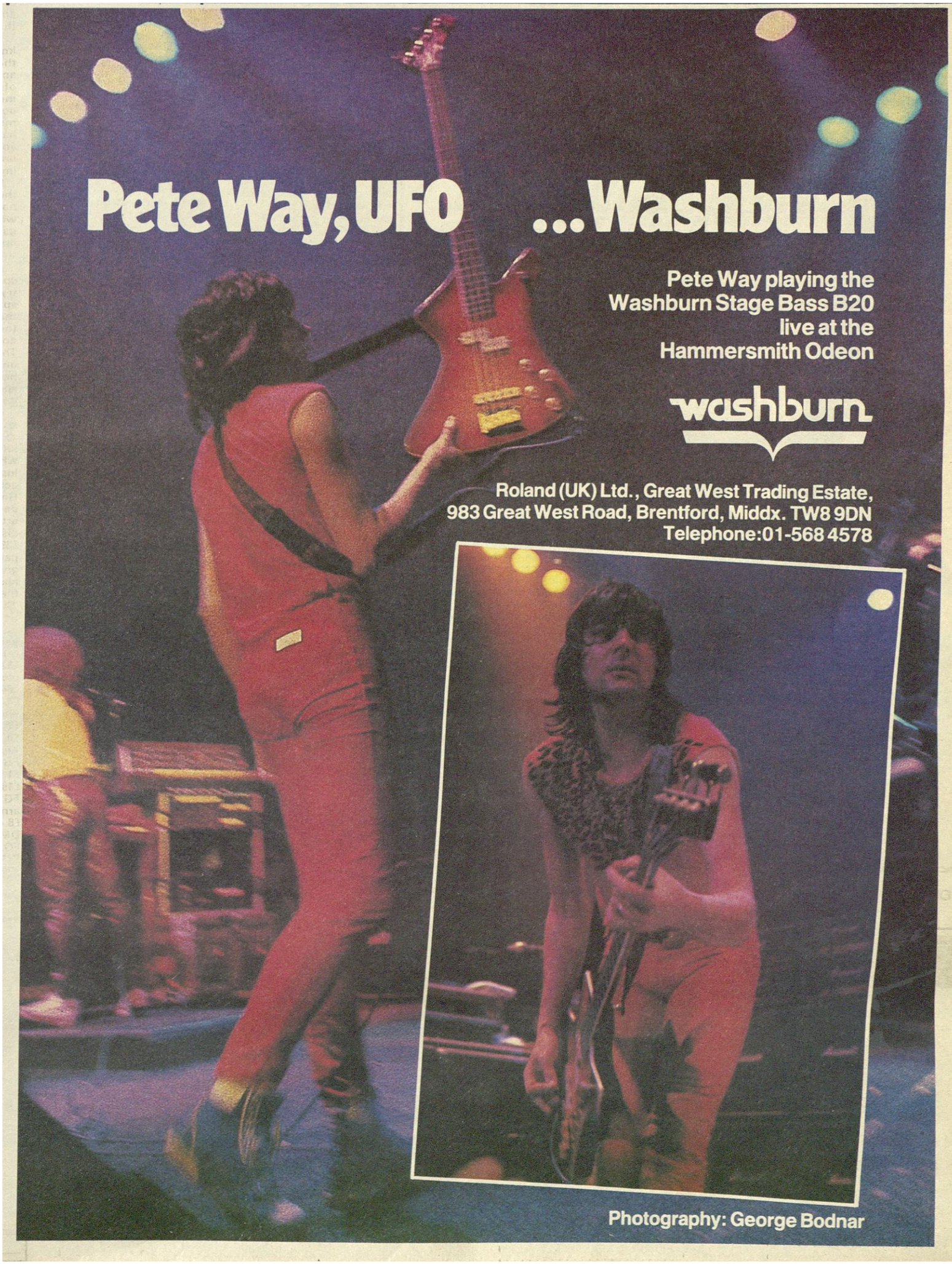
Pete Way, UFO ...Washburn
Pete Way playing the
Washburn Stage Bass B20
live at the
Hammersmith Odeon
washburn
Roland (UK) Ltd., Great West Trading Estate,
983 Great West Road, Brentford, Middx. TW8 9DN
Telephone:01-568 4578
Photography: George Bodnar